Special Exception Amendment

SEA 79-V -073-04

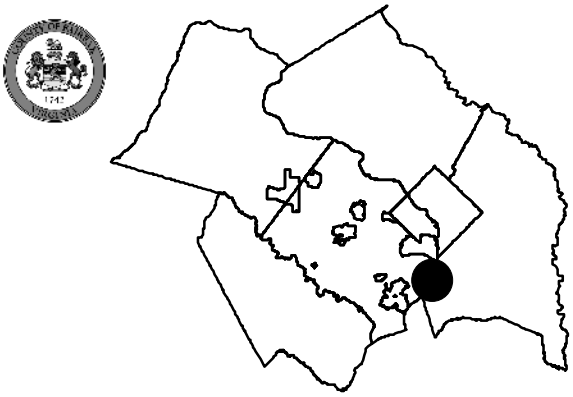

Applicant: AMERICAN HORTICULTURAL SOCIETY
Accepted: 03/05/2009
Proposed: AMEND SE 79-V-073 PREVIOUSLY APPROVED FOR A PUBLIC BENEFIT ASSOCIATION TO PERMIT MODIFICATION OF DEVELOPMENT CONDITIONS AND SITE MODIFICATIONS

Area: 24.69 AC OF LAND; DISTRICT - MOUNT VERNON
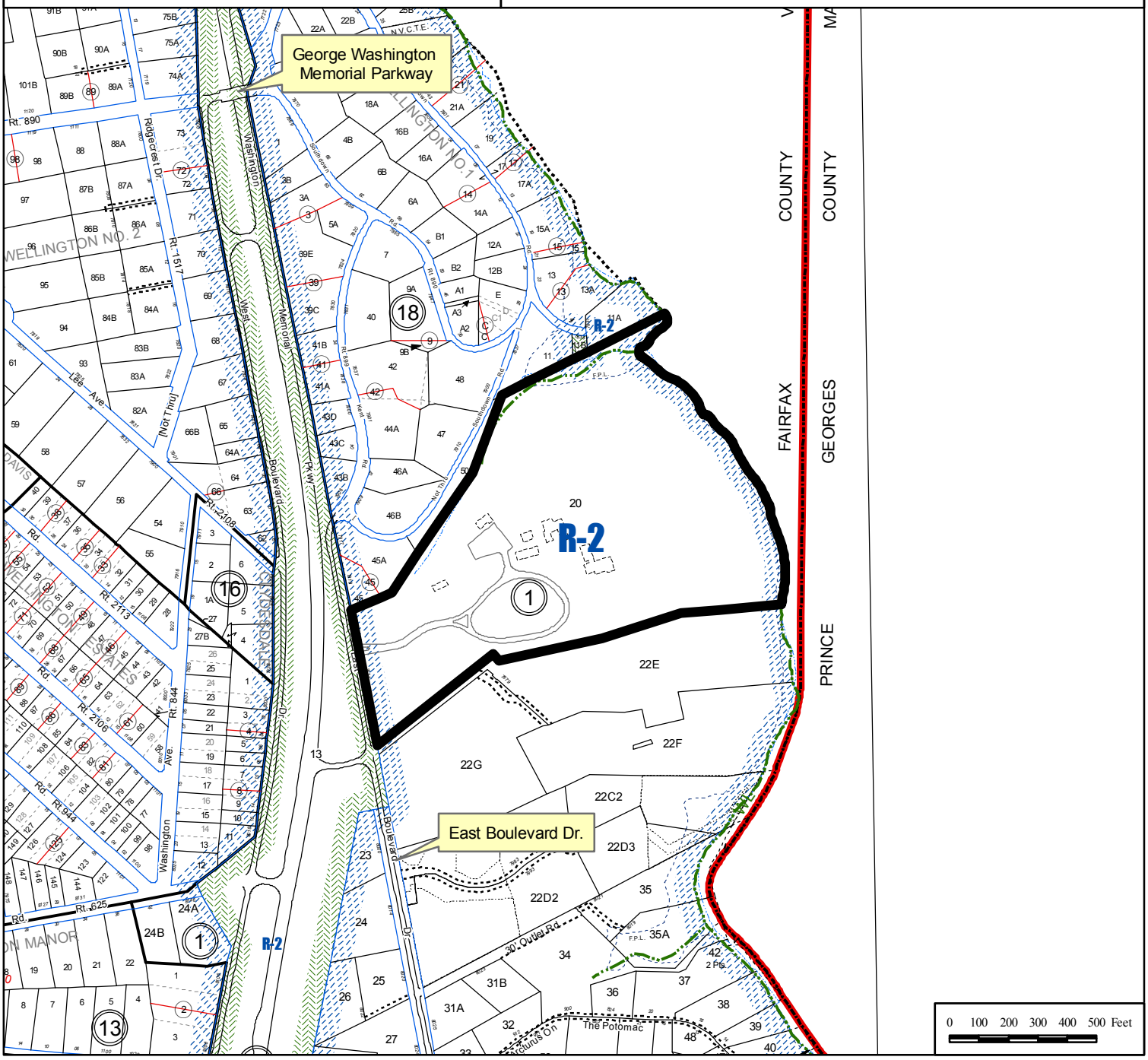
Zoning Dist Sect: 03-0204
Art 9 Group and Use: 3-07
Located: 7931 EAST BOULEVARD DRIVE
Zoning: R- 2
Plan Area: 4,
Overlay Dist:
Map Ref Num: 102-2- /01/ /0020