# Special Exception

## SE 2009-DR-005

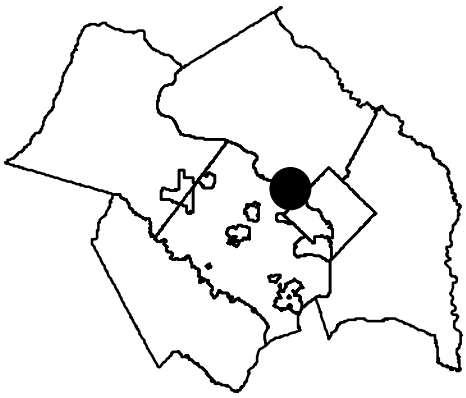

Applicant: T-MOBILE NORTHEAST LLC
Accepted: 03/24/2009
Proposed: MOBILE AND LAND BASED TELECOMMUNICATIONS FACILITIES
Area: 1,987 SF OF LAND; DISTRICT - DRANESVILLE

Zoning Dist Sect: 03-0104
Art 9 Group and Use: 1-08
Located: VDOT ROW ACCESS ROAD OFF COLONIAL FARM ROAD
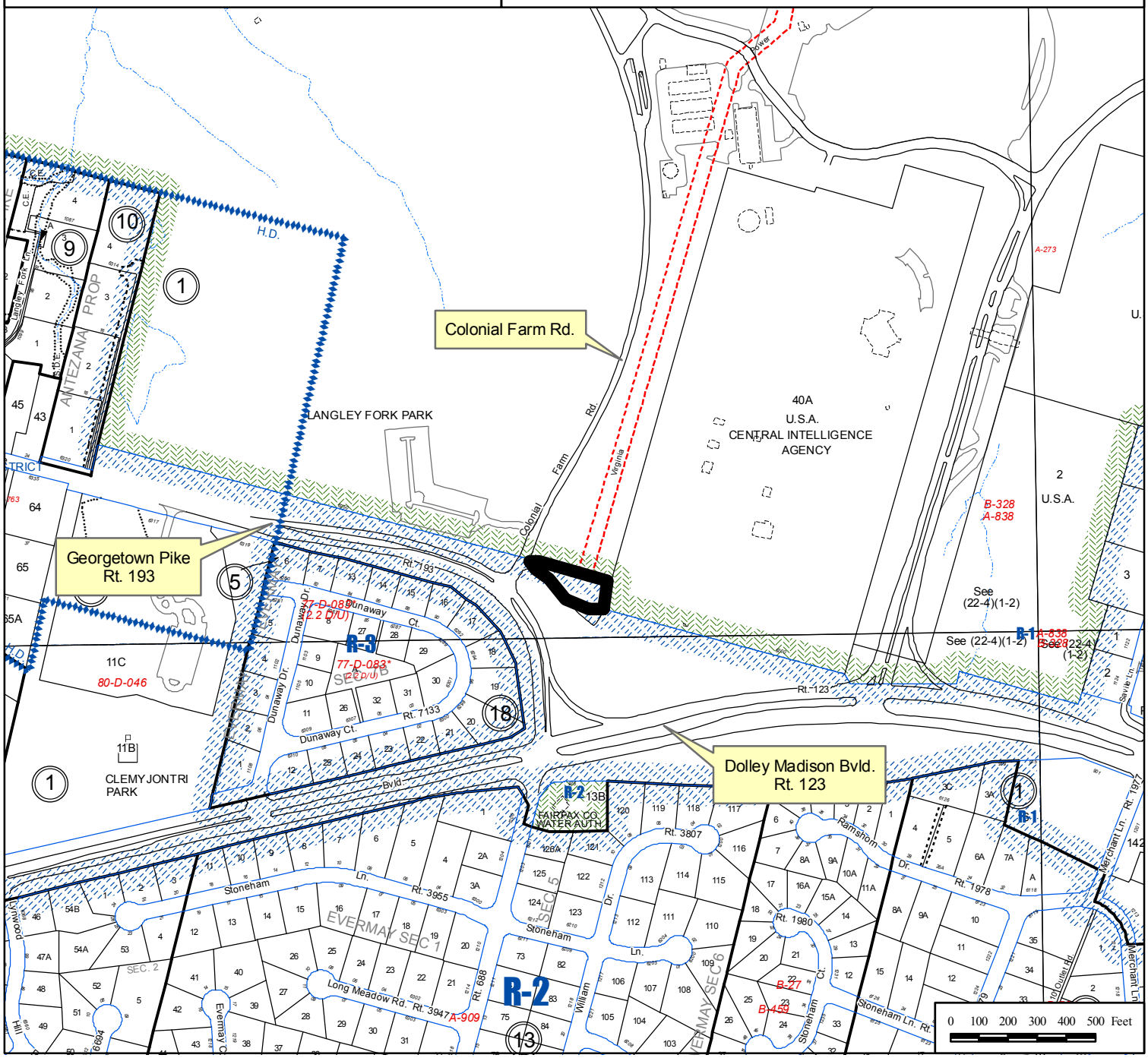
Zoning: R- 1
Plan Area: 2,
Overlay Dist:
Map Ref Num: 022-3- /01/ /0040 pt.