Special Exception Amendment
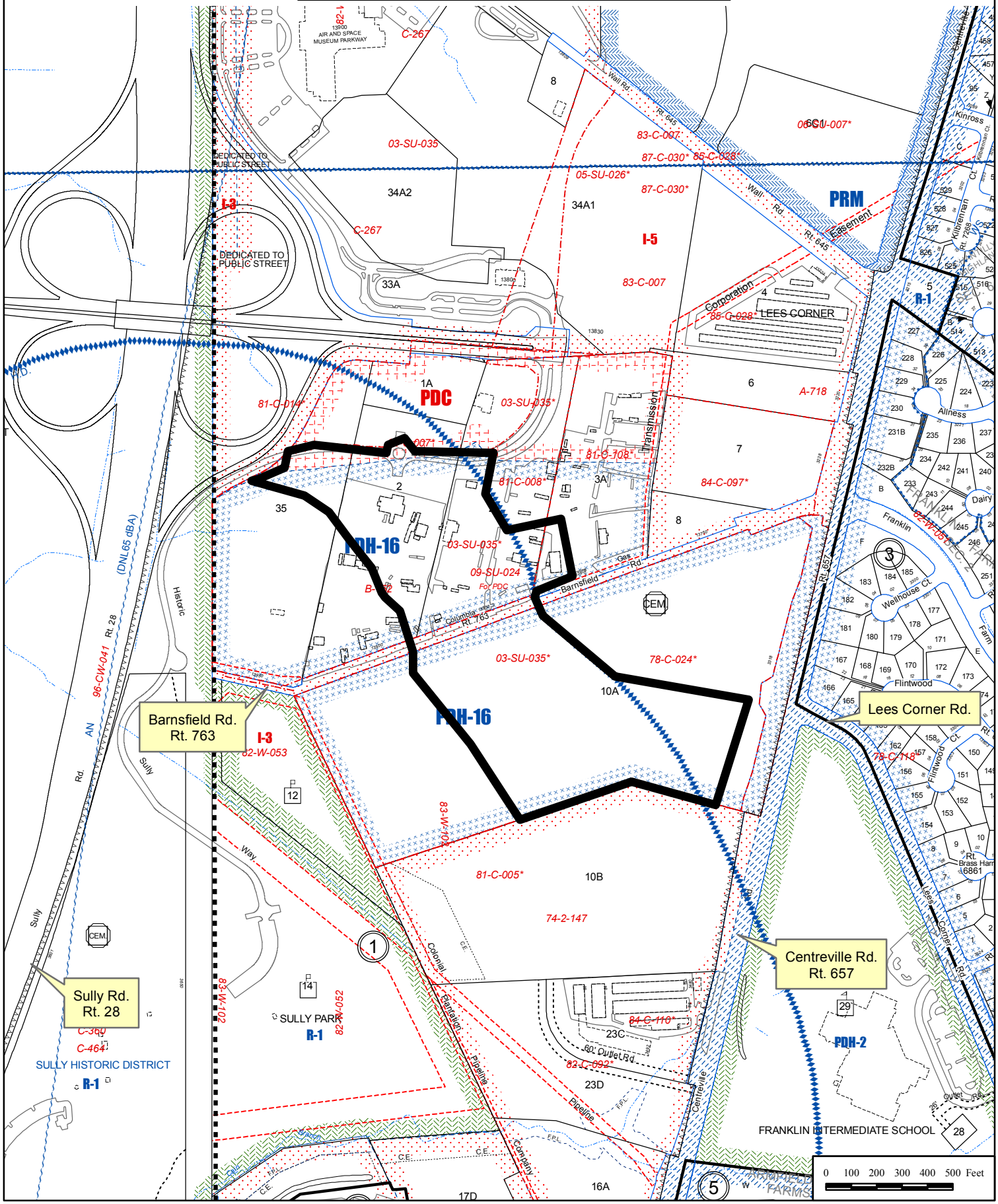
SEA 2003-SU-023