Special Exception Amendment

SEA 80-P-025
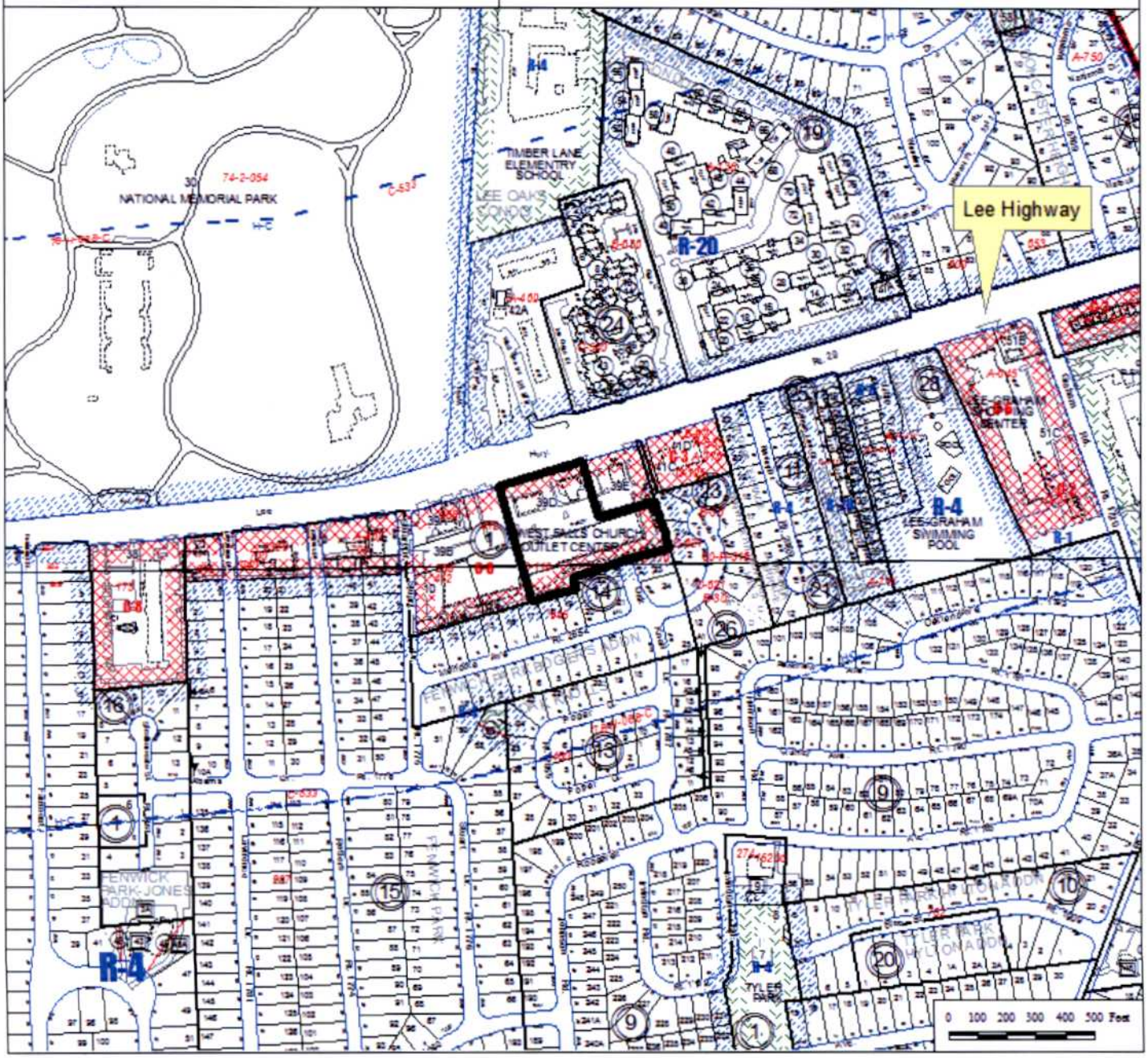
Applicant:	FALLS CHURCH (E&A) LLC
Accepted:	09/22/2010
Proposed:	AMEND SE 80-P-025 PREVIOUSLY APPROVED FOR DRIVE IN FINANCIAL INSTITUTION TO PERMIT A FAST FOOD RESTURANT AND INCREASE IN LAND AREA
Area:	3.87 AC OF LAND; DISTRICT - PROVIDENCE
Zoning Dist Sect:	04-080404-0804
Art 9 Group and Use:	5-11 5-06
Located:	7393 B-D LEE HIGHWAY
Zoning:	C-8
Plan Area:	1,
Overlay Dist:	HC
Map Ref Num:	050-1- /01/ /0039D