Rezoning Application

RZ 2012-BR-014

Applicant:	ELEVEN OAKS LLC
Accepted:	06/01/2012
Proposed:	RESIDENTIAL
Area:	5.36392 AC OF LAND; DISTRICT - BRADDOCK ZIP - 22030
Located:	NORTH OF UNIVERSITY DRIVE APPROXIMATELY 450 FEET EAST OF INTERSECTION WITH OX ROAD AND SOUTH OF SCHOOL STREET
Zoning:	FROM R- 1 TO PDH- 8
Map Ref Num:	057-4- /01/ /0006

Final Development Plan

FDP 2012-BR-014
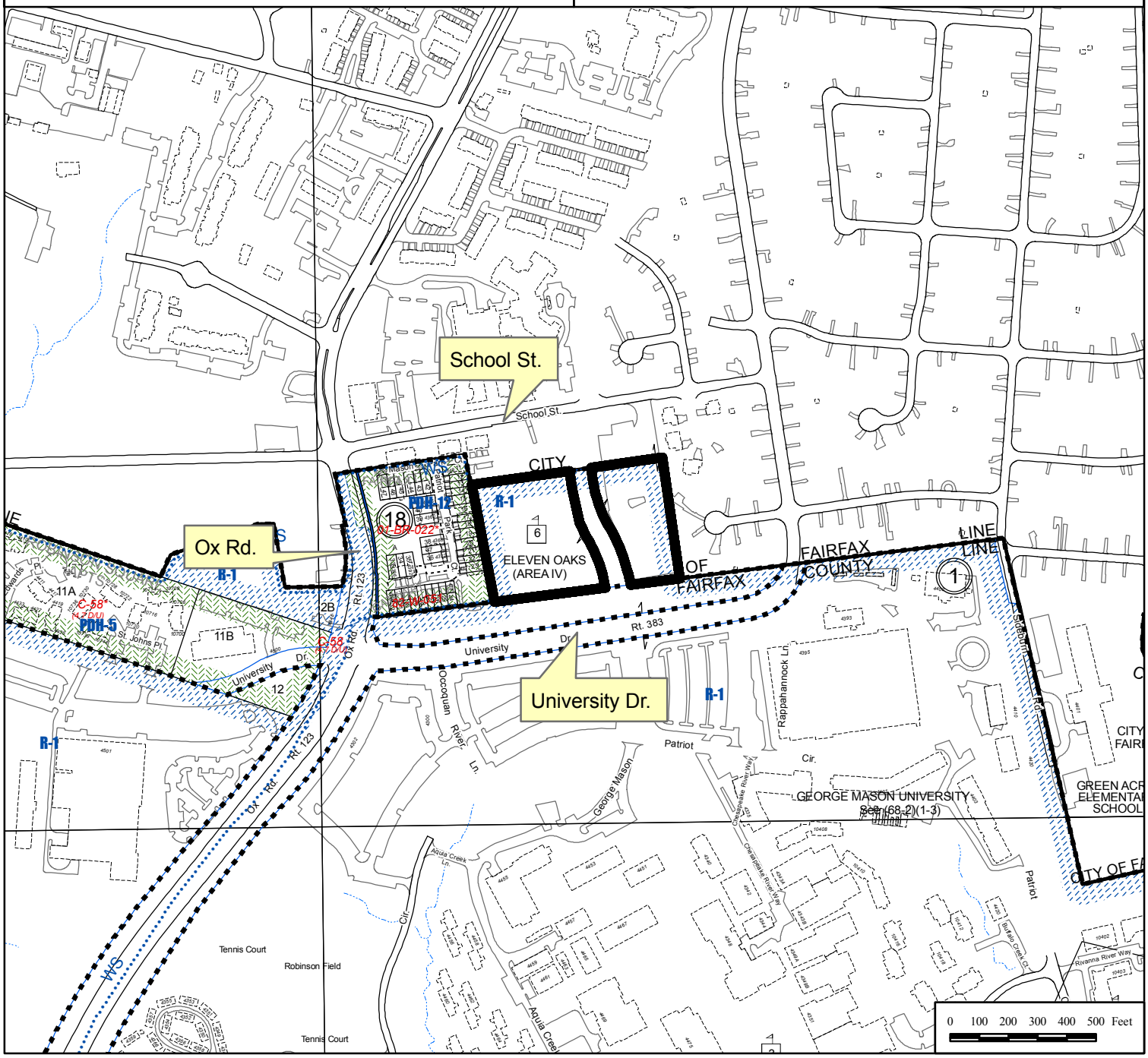
Applicant:	ELEVEN OAKS LLC
Accepted:	06/01/2012
Proposed:	RESIDENTIAL
Area:	5.36 AC OF LAND; DISTRICT - BRADDOCK ZIP - 22030
Located:	NORTH OF UNIVERSITY DRIVE APPROXIMATELY 450 FEET EAST OF INTERSECTION WITH OX ROAD AND SOUTH OF SCHOOL STREET
Zoning:	PDH- 8
Map Ref Num:	057-4- /01/ /0006