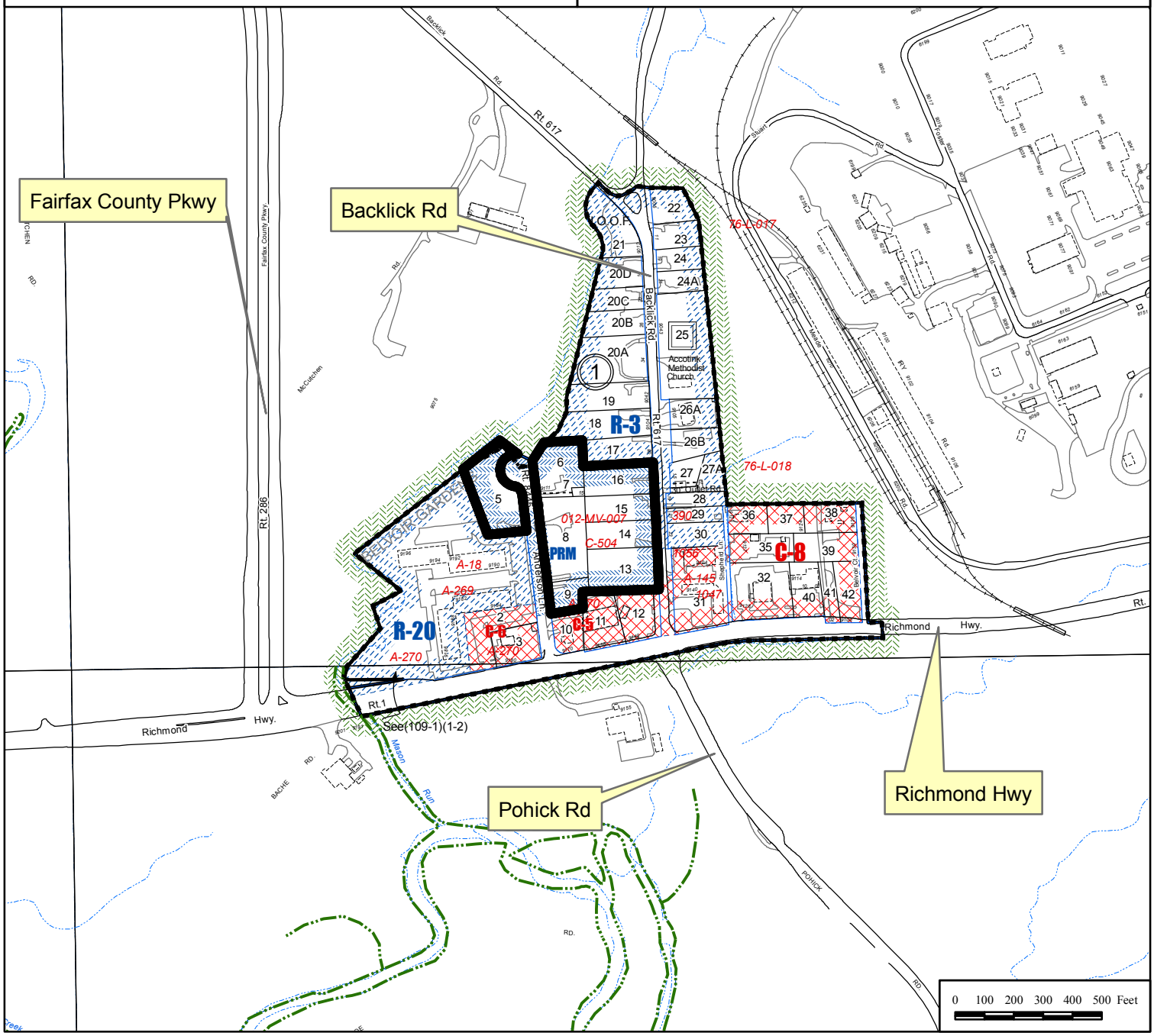Final Development Plan Amendment	Proffered Condition Amendment
FDPA 2012-MV-007	**PCA 2012-MV-007**
Applicant: CRP BELVOIR, LLC	Applicant: CRP BELVOIR, LLC
Accepted: 12/11/2013	Accepted: 12/11/2013
Proposed: AMEND FDP 2012-MV-007 PREVIOUSLY APPROVED FOR MIXED USE DEVELOPMENT TO PERMIT SITE MODIFICATIONS	Proposed: TO AMEND RZ 2012-MV-007 PREVIOUSLY APPROVED FOR MIXED USE DEVELOPMENT TO PERMIT SITE MODIFICATIONS
Area: 6.06 AC OF LAND; DISTRICT - MOUNT VERNON	Area: 6.06 AC OF LAND; DISTRICT - MOUNT VERNON
Zoning Dist Sect:	Zoning Dist Sect:
Located: NORTHWEST QUADRANT OF THE INTERSECTION OF RICHMOND HIGHWAY AND BACKLICK ROAD	Located: NORTHWEST QUADRANT OF THE INTERSECTION OF RICHMOND HIGHWAY AND BACKLICK ROAD
Zoning: PRM	Zoning: PRM
Overlay Dist:	Overlay Dist:
Map Ref Num: 109-1- /01/ /0005 /01/ /0006 /01/ /0007 /01/ /0008 /01/ /0009 /01/ /0013 /01/ /0014 /01/ /0015 /01/ /0016	Map Ref Num: 109-1- /01/ /0005 /01/ /0006 /01/ /0007 /01/ /0008 /01/ /0009 /01/ /0013 /01/ /0014 /01/ /0015 /01/ /0016