THIS SURVEY WAS PERFORMED A[illegible]DING TO THE STANDARDS SET FORTH IN VIRGI[illegible] CODE SECTION 54.1-407.

Fozia Hussain
8156 American Holly Rd.
Lorton, VA 22079-5613

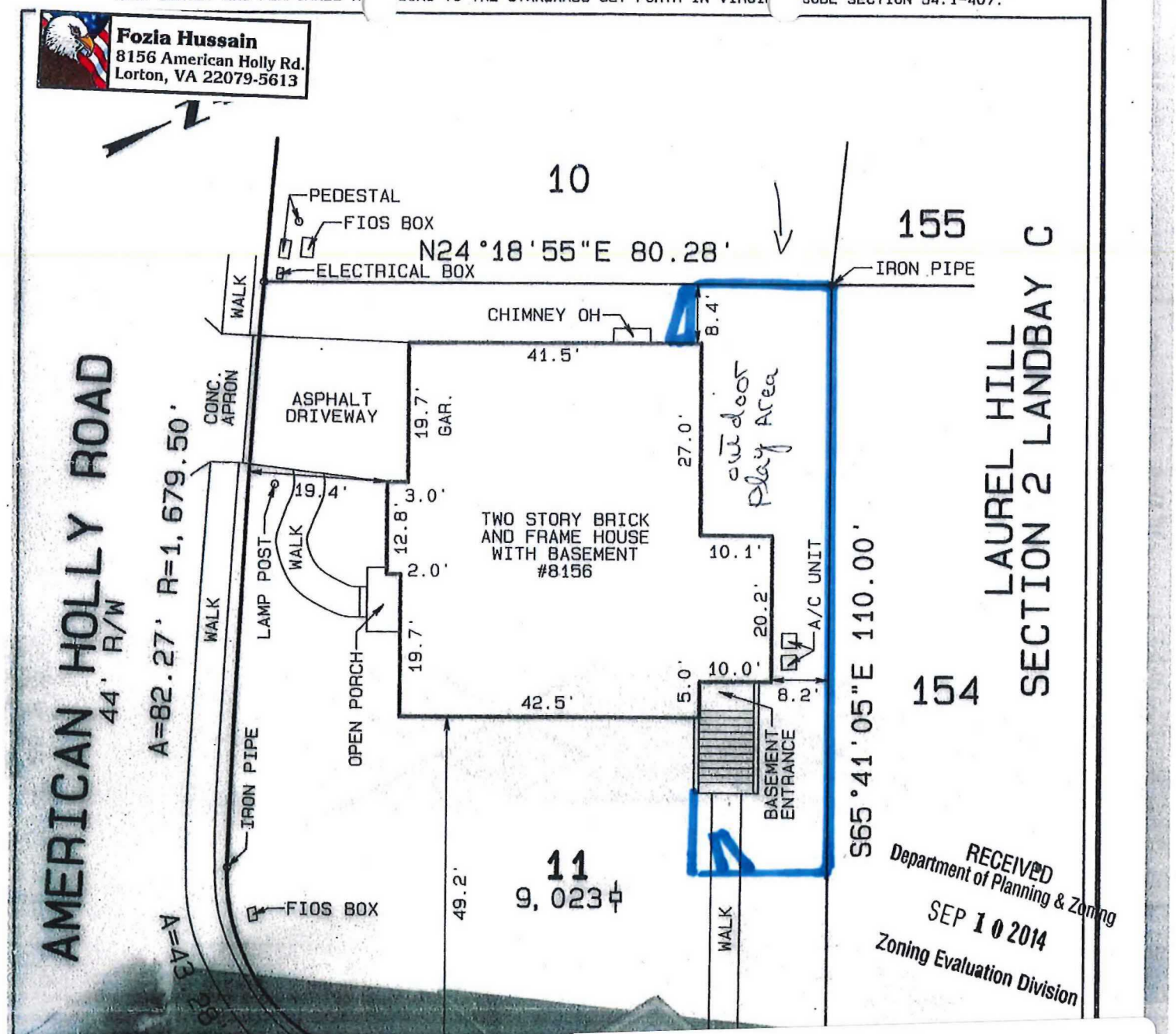

RECEIVED
Department of Planning & Zoning
SEP 10 2014
Zoning Evaluation Division

COMMONWEALTH OF VIRGINIA
8/08/2013
LAND SURVEYOR

Application No. SE 2014-MV-014 Staff NAR
APPROVED SPECIAL EXCEPTION PLAT
See Dev. Conds Dated 10/15/2014
Date of SE approval 10/28/2014
Sheet 1 of 1