A&F District Renewal

AR 91-Y -001-03
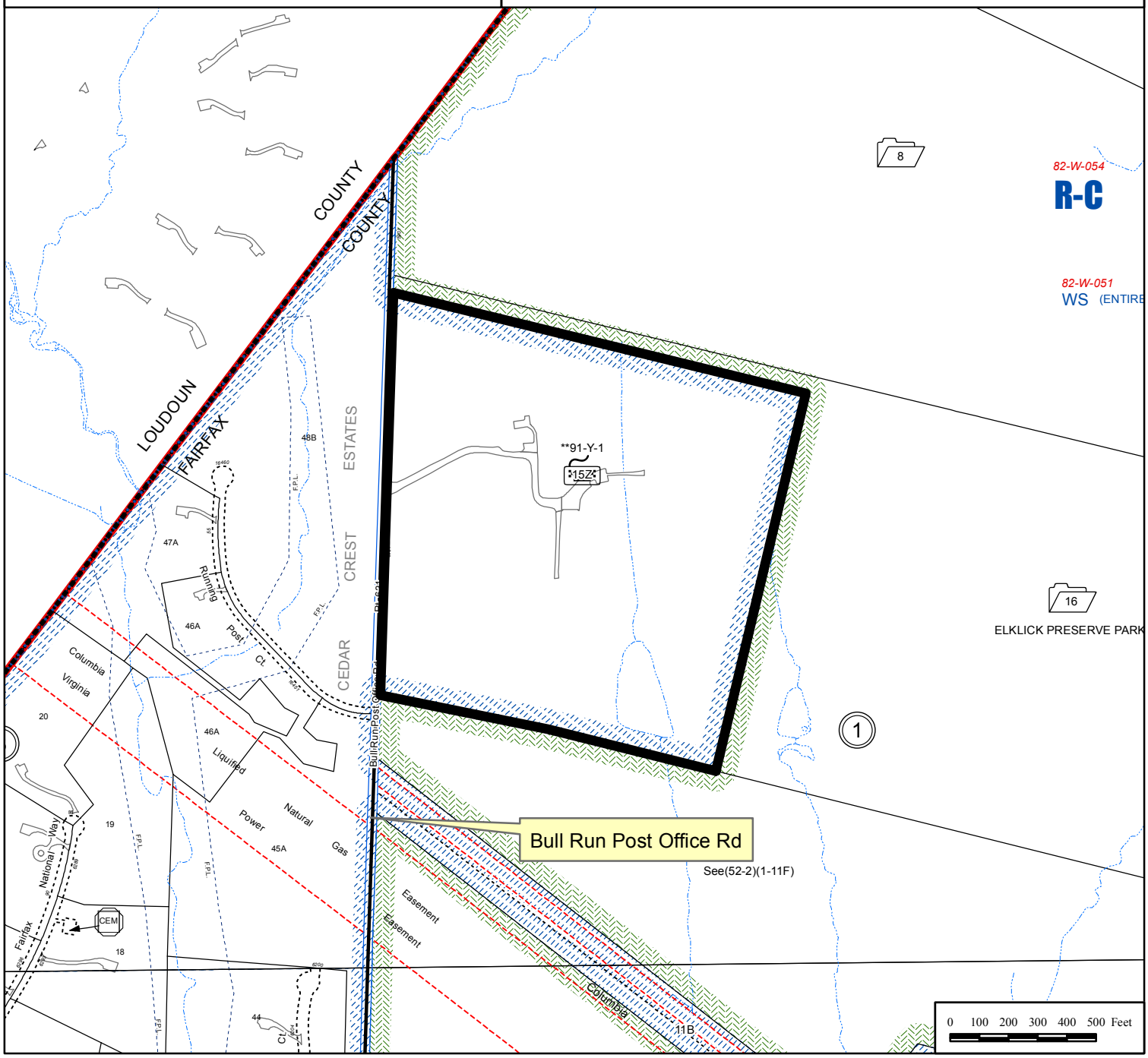
Applicant:	TOM V. RICHARDSON JOAN J. RICHARDSON
Accepted:	12/09/2015
Proposed:	AGRICULTURAL AND FORESTAL DISTRICT RENEWAL
Area:	40 AC OF LAND; DISTRICT - SULLY
Zoning Dist Sect:	
Located:	6001 BULL RUN POST OFFICE ROAD, CENTREVILLE, VA 20120
Zoning:	R- C
Overlay Dist:	WS
Map Ref Num:	042-4- /01/ /0015Z