A&F District

AF 2014-MV-001

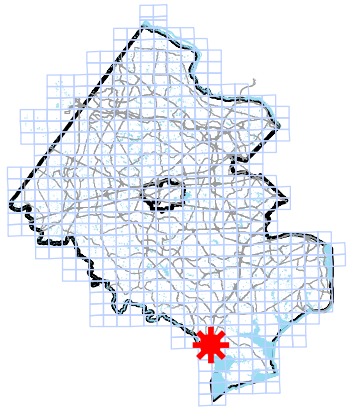

Applicant: JIM STOKES
Accepted: 10/08/2014
Proposed: ESTABLISHMENT OF AN AGRICULTURAL AND FORESTAL DISTRICT

Area: 20.49 AC OF LAND; DISTRICT - MOUNT VERNON

Zoning Dist Sect:
Located: 10624 OLD COLCHESTER ROAD, LORTON, VA 22079
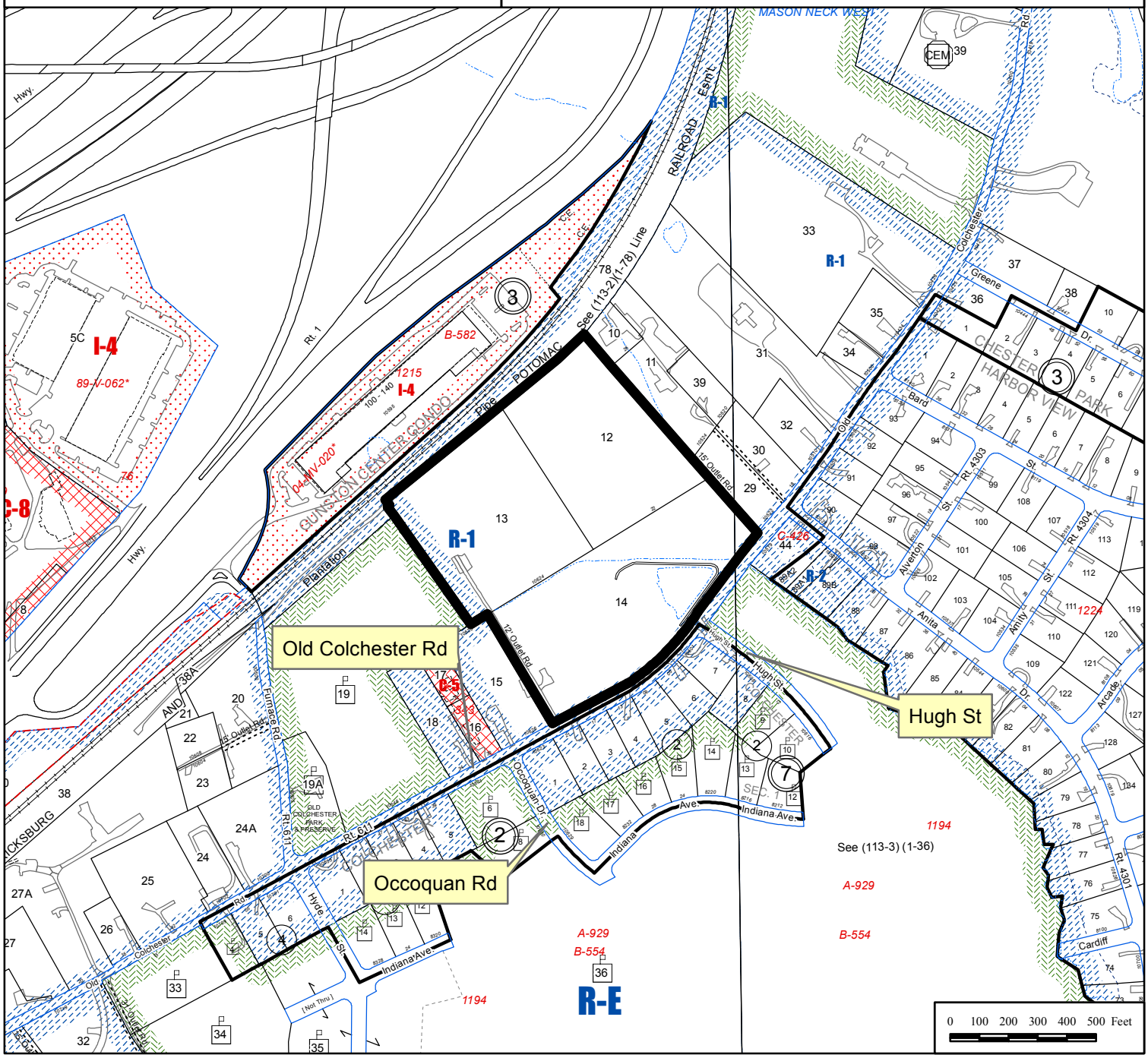
Zoning: R- 1
Overlay Dist:
Map Ref Num: 113-3- /01/ /0012 /01/ /0013 /01/ /0014