# Special Exception Amendment

## SEA 94-H -049

Applicant: CESC COMMERCE EXECUTIVE PARK, L.L.C.
Accepted: 08/05/2015
Proposed: AMEND SE 94-H-049 PREVIOUSLY APPROVED FOR INCREASE IN FAR TO DELETE LAND AREA

Area: 11.58 AC OF LAND; DISTRICT - HUNTER MILL

Zoning Dist Sect: 09-0618
Located: 1850 CENTENNIAL PARK DRIVE, 11400 & 11440 COMMERCE PARK DRIVE
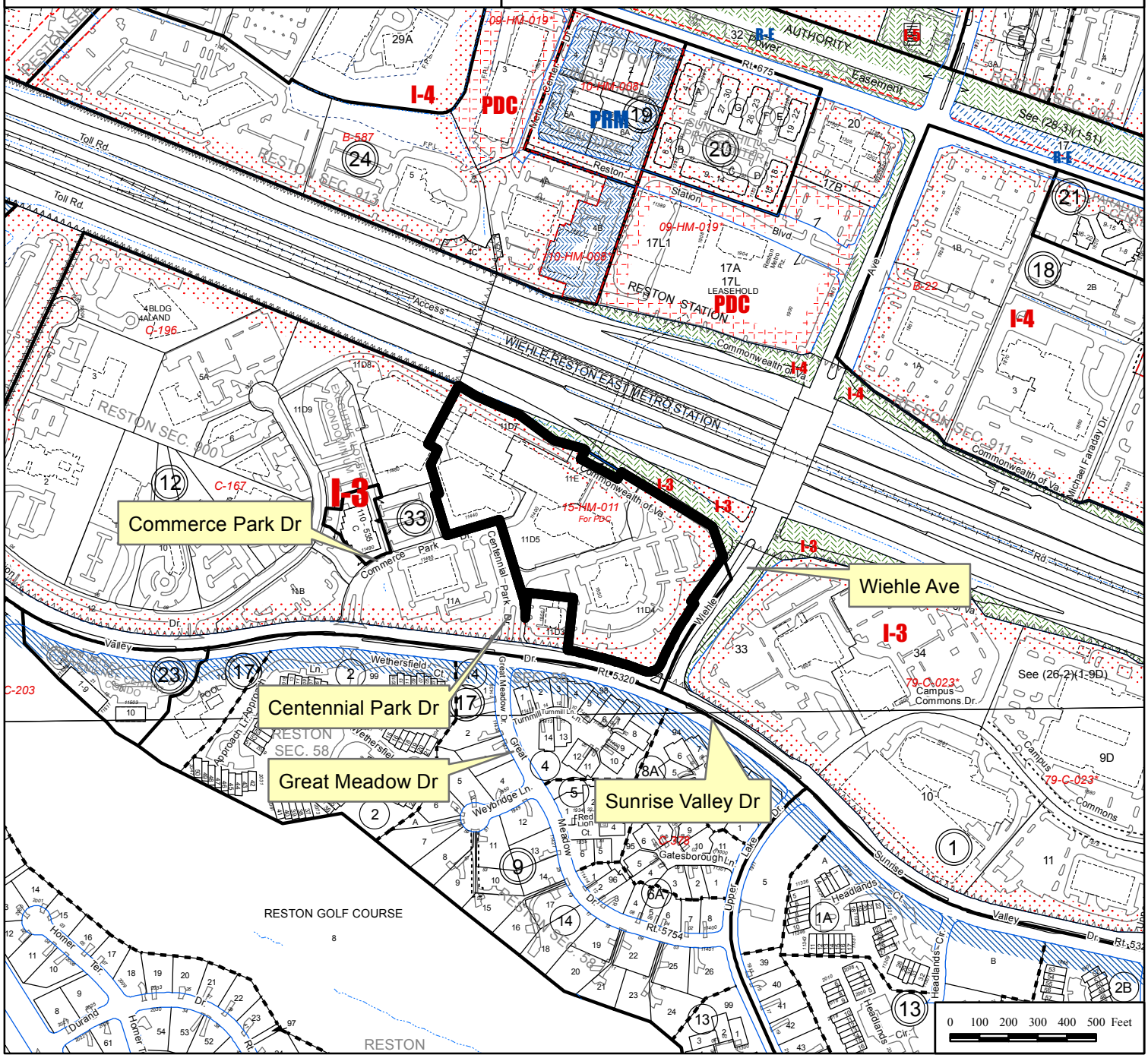
Zoning: I- 3
Plan Area: 3,
Overlay Dist:
Map Ref Num: 017-4- /12/ /0011D4 /12/ /0011D5 /12/ /0011D7