Conceptual Development Plan Amendment
CDPA 2006-SU-025

Applicant: REGENCY CENTERS ACQUISITION, LLC
Accepted: 03/20/2015
Proposed: MIXED USE
Area: 20.97 AC OF LAND; DISTRICT - SULLY
Zoning Dist Sect:
Located: NORTHEAST QUADRANT OF THE INTERSECTION OF NEWBROOK DRIVE AND WESTFIELDS BOULEVARD APPROXIMATELY 1250 FEET EAST OF SULLY ROAD

Zoning: PDC
Overlay Dist: WS
Map Ref Num: 044-1- /01/ /0006 (pt)

Proffered Condition Amendment/ Final Development Plan Amendment

PCA/FDPA 2006-SU-025-02

Applicant: REGENCY CENTERS ACQUISITION, LLC
Accepted: 03/20/2015
Proposed: MIXED USE
Area: 20.97 AC OF LAND; DISTRICT - SULLY
Zoning Dist Sect:
Located: NORTHEAST QUADRANT OF THE INTERSECTION OF NEWBROOK DRIVE AND WESTFIELDS BOULEVARD APPROXIMATELY 1250 FEET EAST OF SULLY ROAD
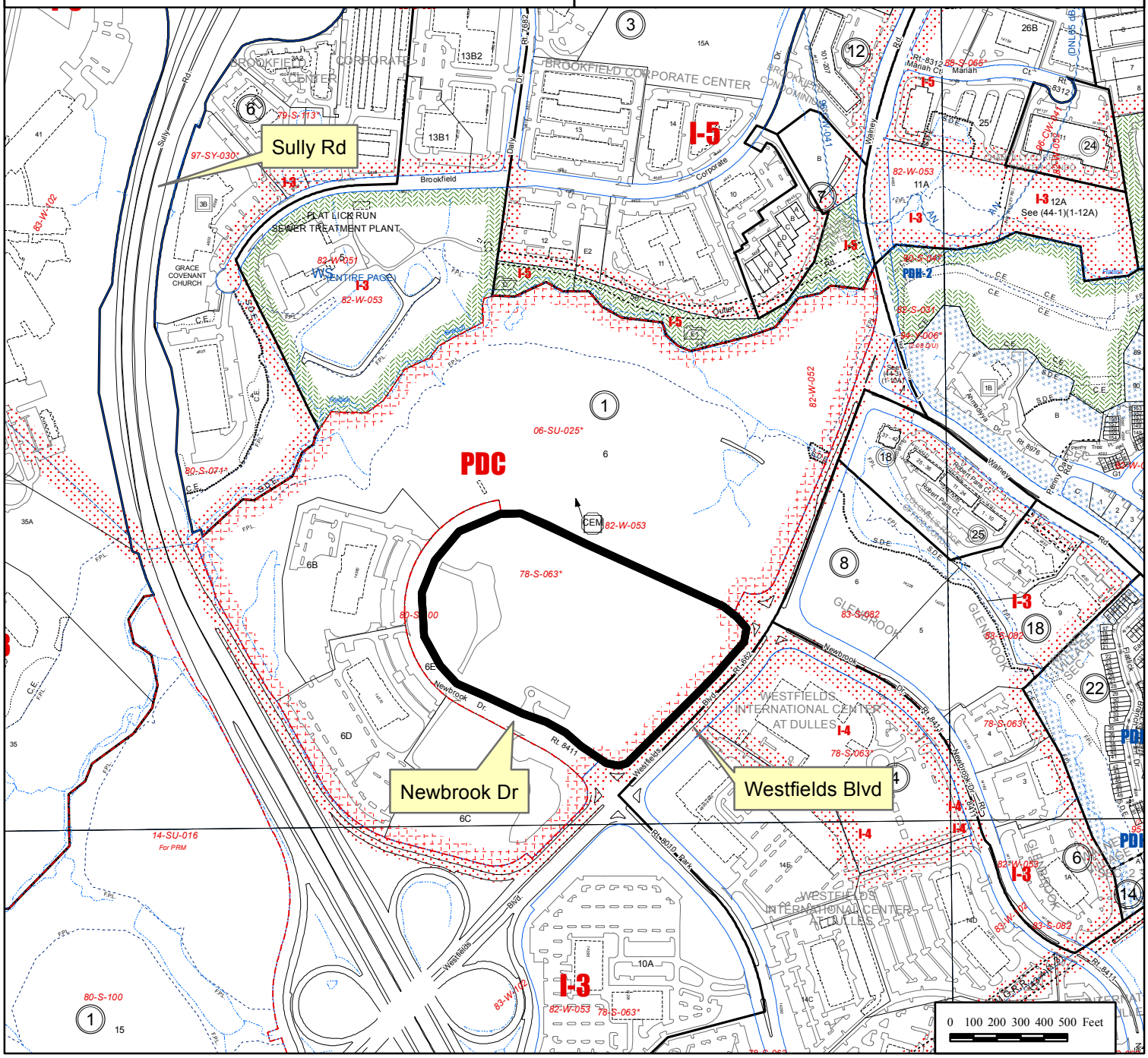
Zoning: PDC
Overlay Dist: WS
Map Ref Num: 044-1- /01/ /0006 (pt)