Proffered Condition Amendment

PCA 78-S -063-07

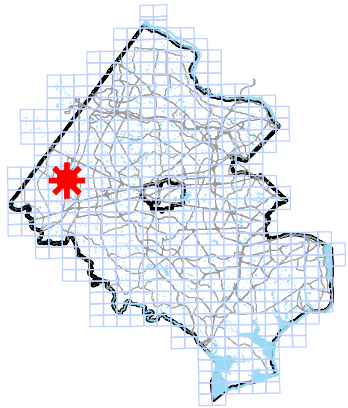

Applicant: WESTFIELDS VENTURE LP
Accepted: 08/29/2014
Proposed: AMEND PROFFERS AND CONDITIONS ASSOCIATED WITH RZ 78-S-063
Area: 50.59 AC OF LAND; DISTRICT - SULLY
Zoning Dist Sect:
Located: NORTHWEST QUADRANT OF THE INTERSECTION OF WESTFIELDS BOULEVARD AND STONECROFT BOULEVARD
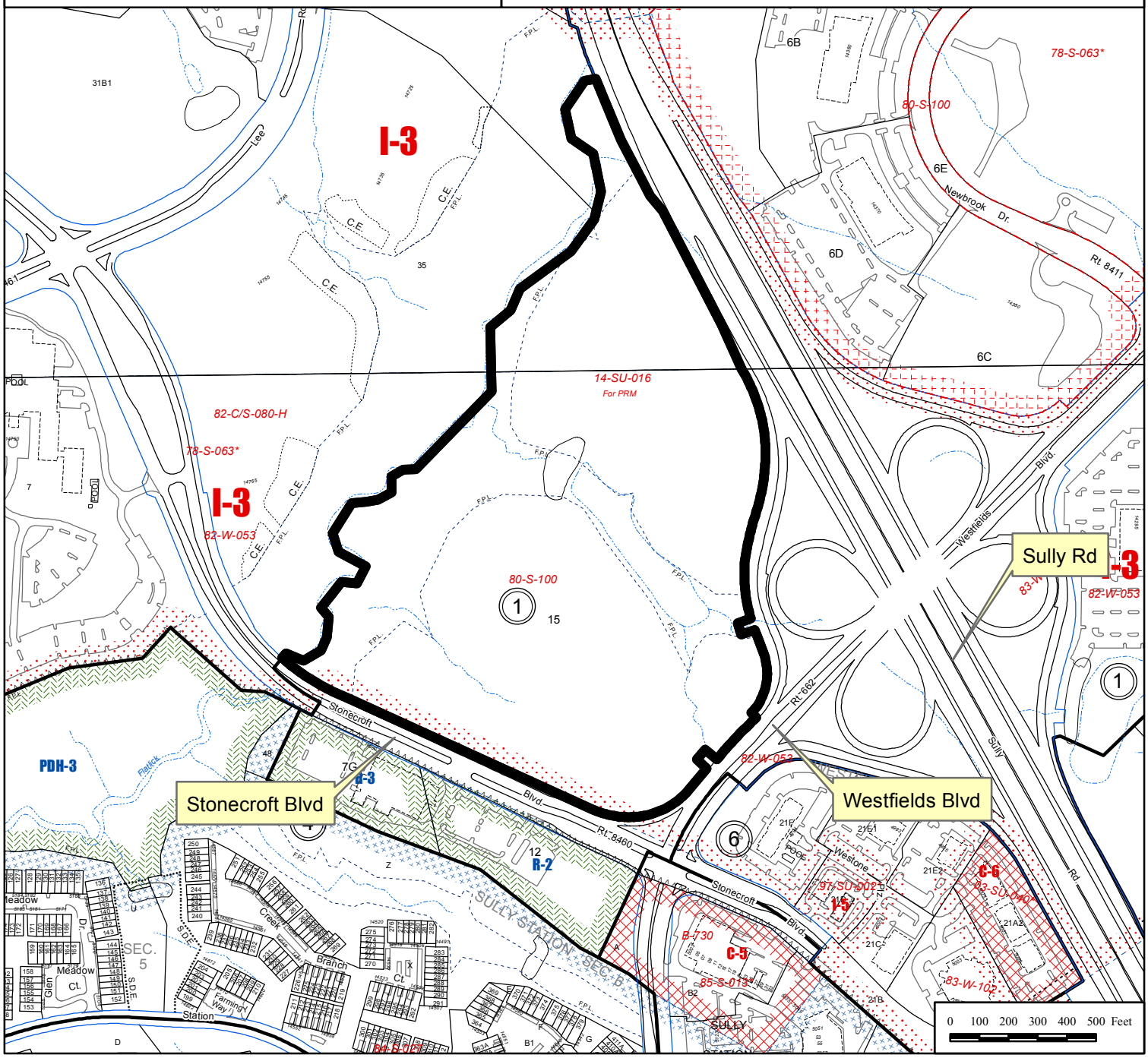
Zoning: I- 3
Overlay Dist: WS
Map Ref Num: 044-3- /01/ /0015