Proffered Condition Amendment

PCA 92-P -001-11

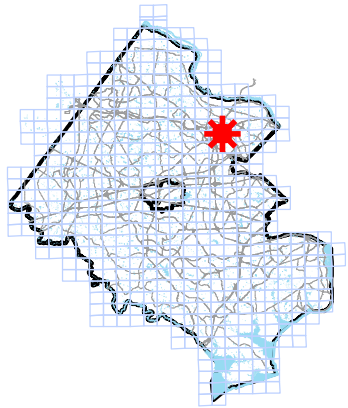
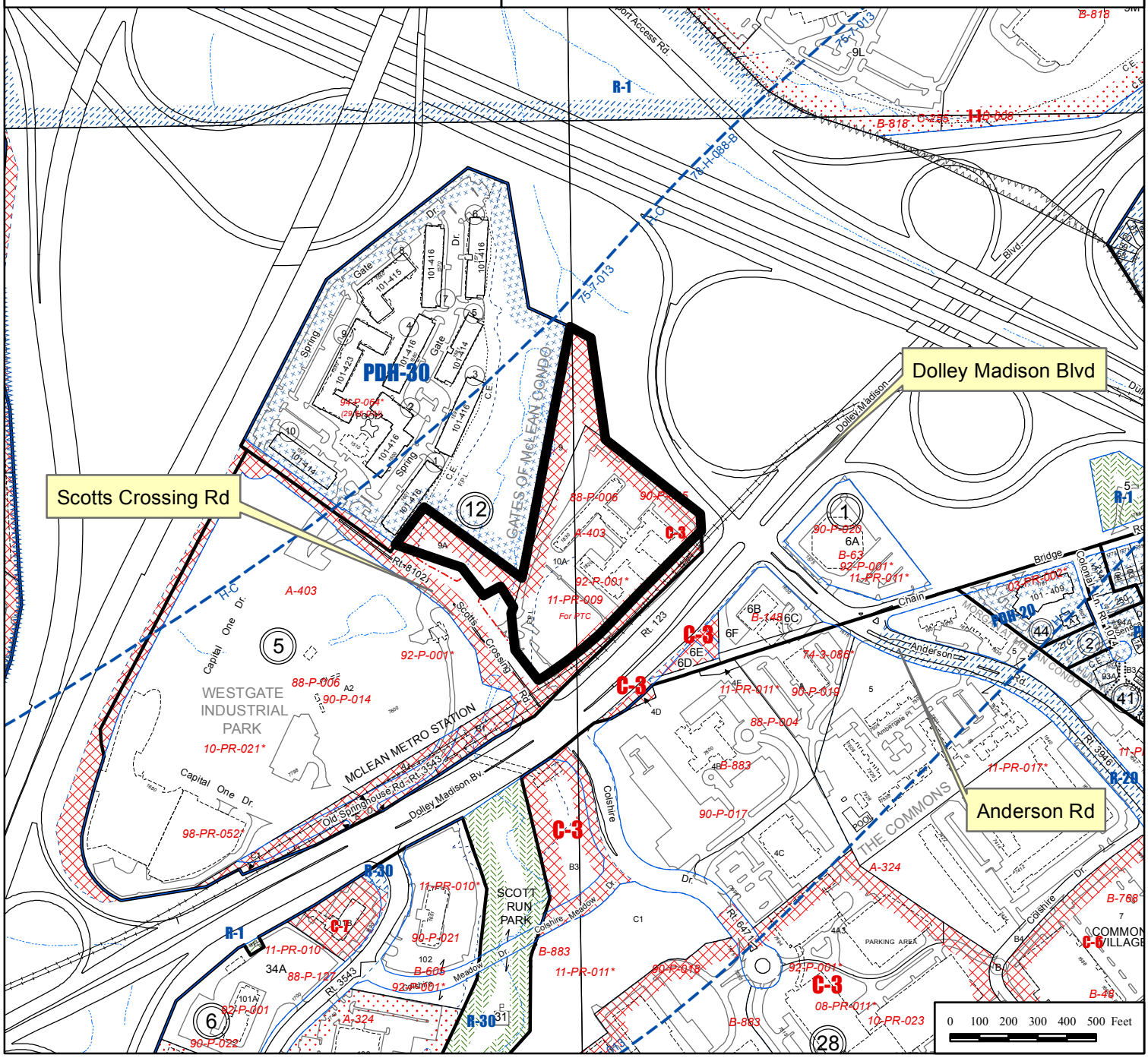
Applicant:	CITYLINE PARTNERS LLC
Accepted:	08/06/2014
Proposed:	AMEND RZ 92-P-001 TO DELETE LAND AREA
Area:	9.41 AC OF LAND; DISTRICT - PROVIDENCE
Zoning Dist Sect:	
Located:	NORTHEAST QUADRANT OF THE INTERSECTION OF DOLLEY MADISON BOULEVARD AND SCOTTS RUN CROSSING
Zoning:	C- 3
Overlay Dist:	HC
Map Ref Num:	029-4- /05/ /0009 /05/ /0009A /05/ /0010A