Proffered Condition Amendment

PCA 2010-LE-005
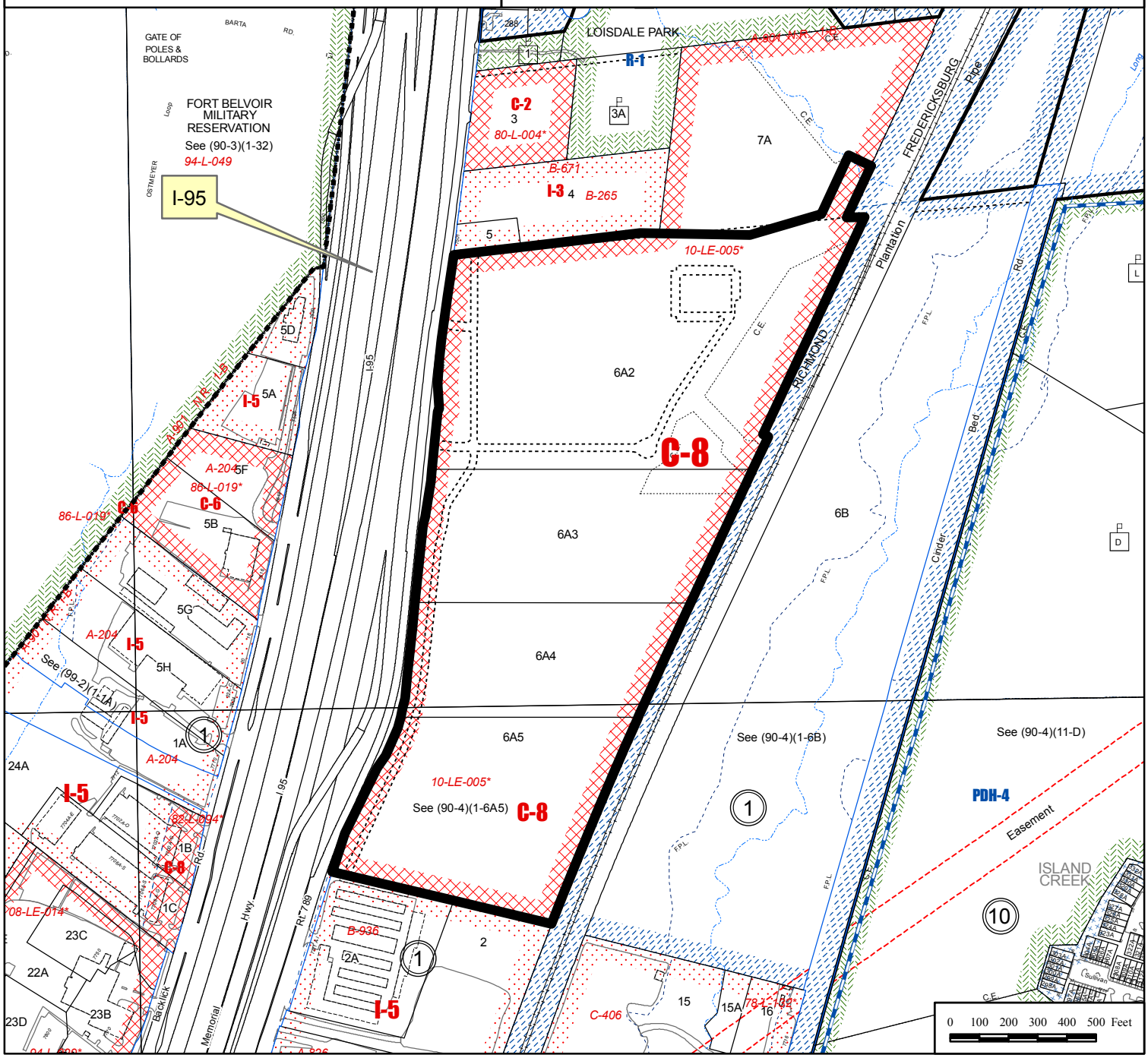
Applicant:	GRAMM SPRINGFIELD PROPERTY, LLC
Accepted:	03/07/2014
Proposed:	AMEND RZ 2010-LE-005 PREVIOUSLY APPROVED FOR COMMERCIAL DEVELOPMENT TO PERMIT SITE MODIFICATIONS
Area:	53.46 AC OF LAND; DISTRICT
Zoning Dist Sect:	
Located:	EAST SIDE OF LOISDALE ROAD,WEST OF CSX RAILROAD RIGHT OF WAY AND SOUTH OF LOISDALE PARK
Zoning:	C- 8
Overlay Dist:	
Map Ref Num:	090-4- /01/ /0006A2 /01/ /0006A3 /01/ /0006A4 /01/ /0006A5