Special Permit

SP 2014-DR-169
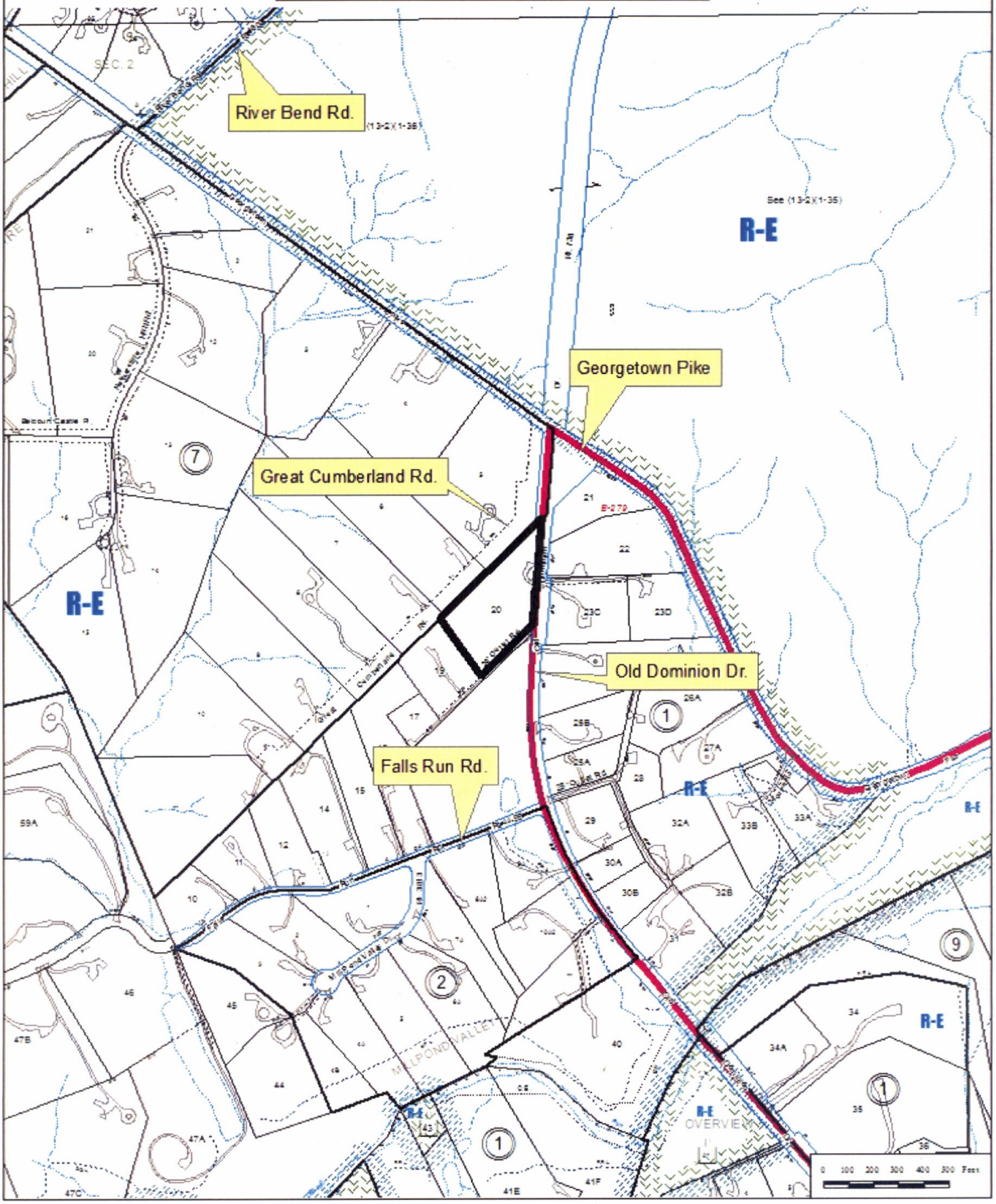
MASOMEH AZADI (KIDDO LAND DAYCARE)